

PLAT OF SURVEY

-OF-

LOT 1 OF CERTIFIED SURVEY MAP NO. 3198, BEING PART OF THE SOUTHEAST 1/4 OF THE SOUTHEAST 1/4 OF SECTION 21, TOWNSHIP 4 NORTH, RANGE 16 EAST OF THE FOURTH PRINCIPAL MERIDIAN, IN THE TOWNSHIP OF LA GRANGE, WALWORTH COUNTY, WISCONSIN.

SURVEY FOR: DEREK LAWTON

EAST 1/4 CORNER
SECTION 21-4-16

SCALE:

1" = 80'



LEGEND

- FOUND CONCRETE MONUMENT WITH BRASS CAP
- FOUND IRON PIPE
- FOUND IRON ROD
- △ SOIL BORING

DETAIL

SCALE: 1" = 40'

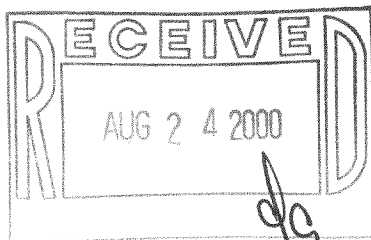
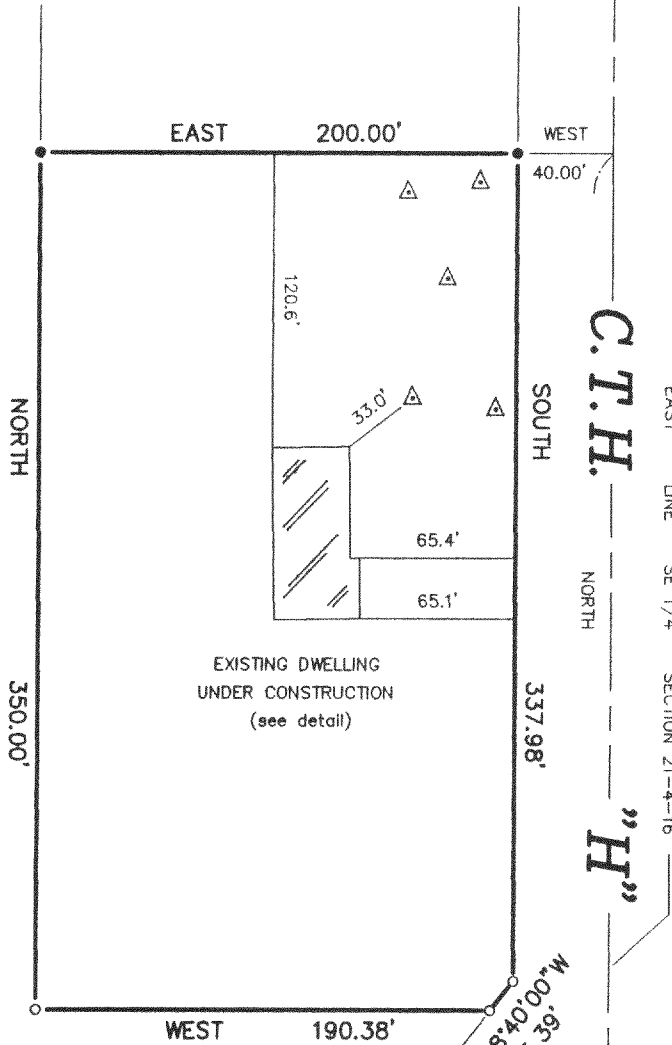
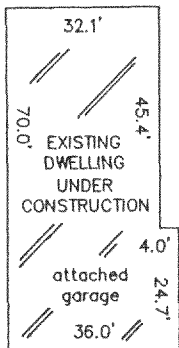

SOUTHEAST CORNER
SECTION 21-4-16

"I hereby certify that I have surveyed the above described property and that the above map is a correct representation thereof and shows the size and location of the property, its exterior boundaries, the location of all visible structures and dimensions of all principal buildings thereon, boundary fences, apparent easements, roadways and encroachments, if any."

"This survey is made for the use of the present owners of the property, and those who purchase, mortgage, or guarantee the title thereto within one year from date hereof."

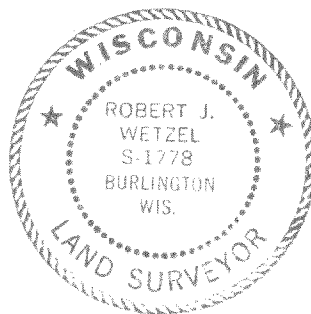

THIS IS NOT AN ORIGINAL PRINT
UNLESS THIS SEAL IS RED.

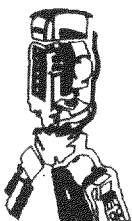

B.W. SURVEYING, INC.

412 N. PINE STREET
BURLINGTON, WI 53105
(262)-767-0225

Robert J. Wetzel
ROBERT J. WETZEL S-1778

JULY 26, 2000
DATE

4262
JOB NUMBER

416-1602

HA-3198-1